



ROAD WORK AT THE INTERSECTION OF RAMON ROAD and DATE PALM DRIVE

On Monday September 9th and Tuesday September 10th, from 7:00 p.m. until 7:00 a.m., construction at the intersection of Date Palm Drive and Ramon Road will require the closure of Ramon Road at Date Palm Drive. Date Palm Drive will be restricted to one through-lane in each direction. No left turns to Ramon Road will be permitted.

The following detours will be in place during the two nights of construction:

1. Eastbound traffic on Ramon Road will be detoured north on Avenida Del Yermo to McCallum, east to San Eljay, then south on San Eljay to Ramon Road.
2. Westbound Ramon Road traffic will be detoured north on San Eljay to McCallum, west on McCallum to Avenida Del Yermo, then south to Ramon Road.

On September 9th, northbound Date Palm Drive traffic will be permitted to turn right to eastbound Ramon Road, and southbound Date Palm Drive traffic will be permitted to turn right to westbound Ramon Road. No left turns from Date Palm Drive to Ramon Road will be allowed.

On September 10th, Date Palm traffic will not be able to access Ramon Road at the intersection and in addition to the two detours above, these additional detours will be in place:

3. Southbound Date Palm access to eastbound or westbound Ramon Road will be via McCallum and either Avenida Del Yermo or San Eljay.
4. Northbound Date Palm access to eastbound Ramon Road will be via Corral Road to Desert Vista, north on Avenida Del Yermo to McCallum, east on McCallum to San Eljay then south on San Eljay to Ramon Road.
5. Northbound Date Palm access to westbound Ramon Road will be via Corral Road to Desert Vista.

Detour routes and details of the intersection traffic patterns are shown on the attached sketches.

Drivers are encouraged to use Dinah Shore as the alternate route east or west because significant delays may be experienced as a result of the detours.

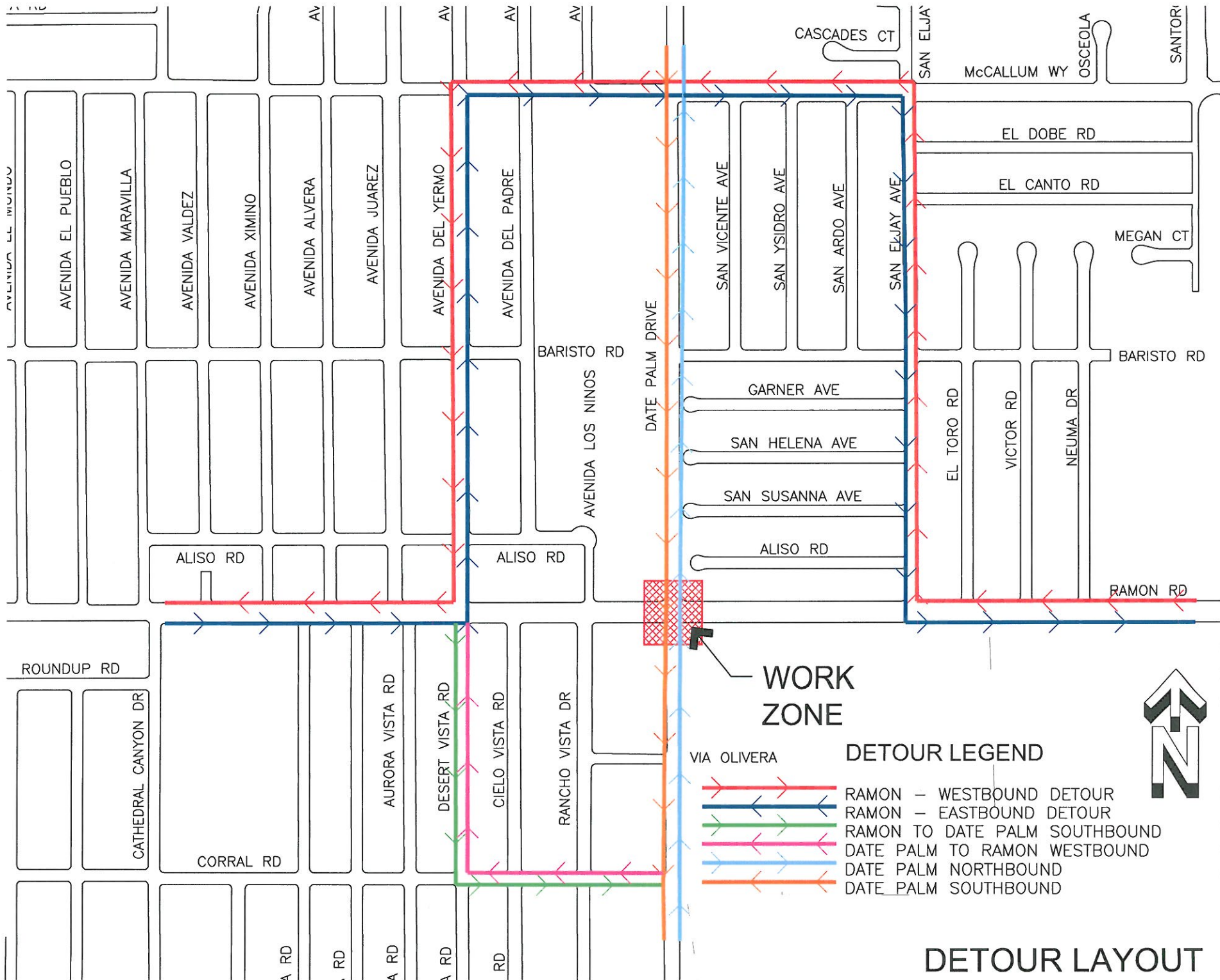

WORK ZONE

DETOUR LEGEND

- RAMON - WESTBOUND DETOUR
- RAMON - EASTBOUND DETOUR
- RAMON TO DATE PALM SOUTHBOUND
- DATE PALM TO RAMON WESTBOUND
- DATE PALM NORTHBOUND
- DATE PALM SOUTHBOUND



DETOUR LAYOUT

SEPTEMBER 9th 7:00PM to 7:00am

RAMON ROAD

DATE PALM DRIVE



RANCHO VISTA DRIVE

CATHEDRAL VILLAGE

LEDGEND



WORK AREA



BARRICADE

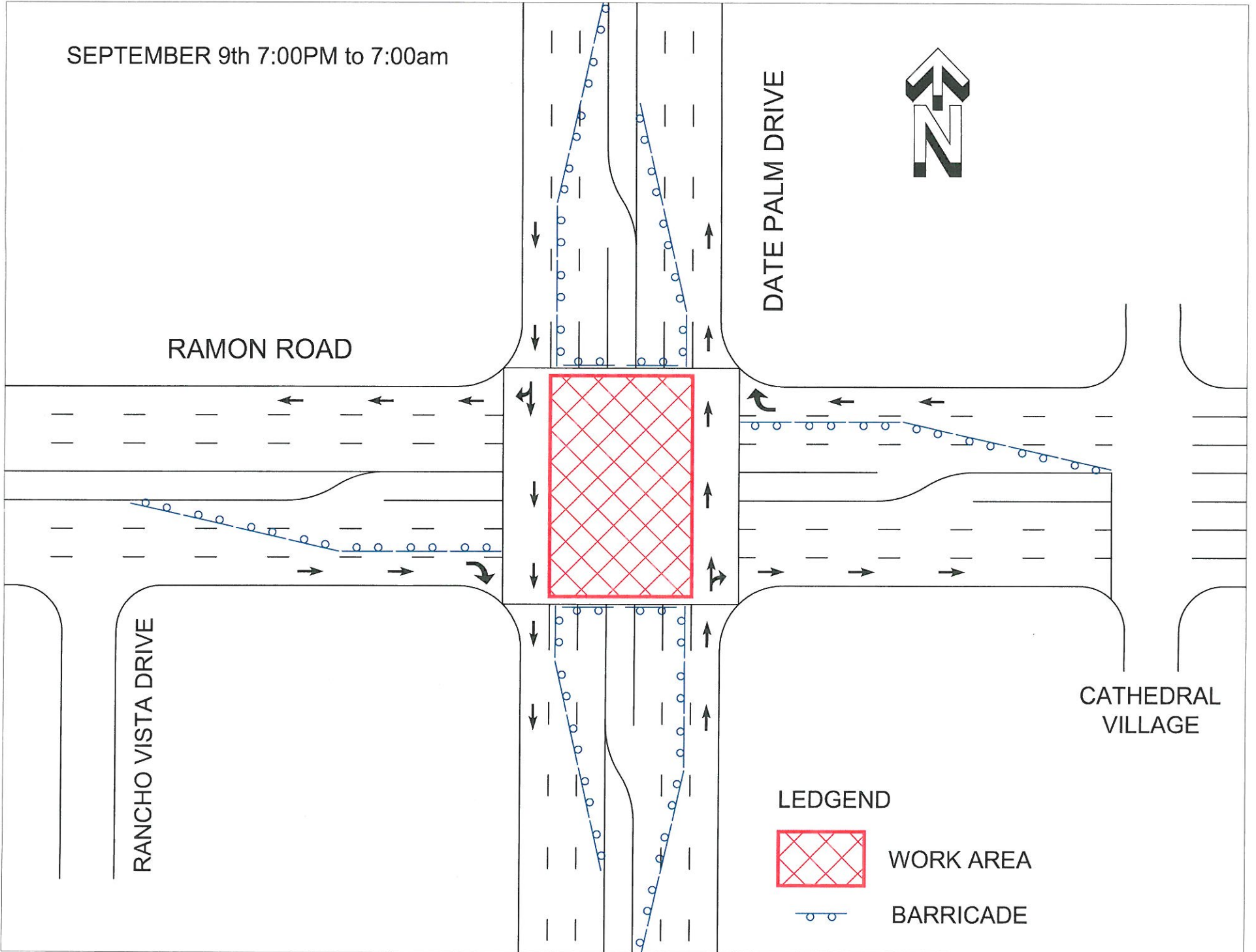

SEPTEMBER 10th 7:00PM to 7:00am



DATE PALM DRIVE

RAMON ROAD

RANCHO VISTA DRIVE

CATHEDRAL VILLAGE

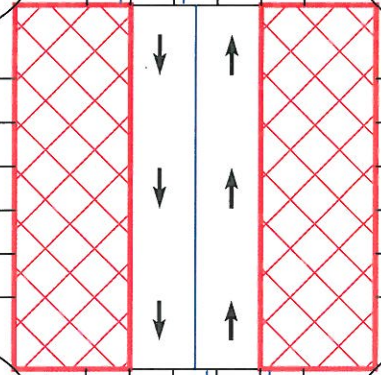

LEDGEND

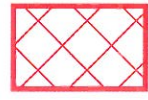

WORK AREA



BARRICADE

